

Soprano Cornet

YOU'LL NEVER WALK ALONE

Richard Rodgers/Oscar Hammerstein
arr. Christopher Wormald

Slowly ♩ = 86

mf *ff*

11 **A** 8 **B** Poco Piu Mosso 8 **C** A Tempo 3

mf *mf*

35 **D** **E**

mf *cresc.*

42 **A** Tempo

poco rit. *f*

47 **F** 8 **G** Poco Piu Mosso 8 **H** A Tempo 3

mf *mf*

71 **I** **J**

mf *cresc.*

77 rit.

f

Solo Cornet

YOU'LL NEVER WALK ALONE

Richard Rodgers/Oscar Hammerstein
arr. Christopher Wormald

Slowly $\text{♩} = 86$

Repiano Cornet

YOU'LL NEVER WALK ALONE

Richard Rodgers/Oscar Hammerstein
arr. Christopher Wormald

Slowly ♩ = 86

2 *mf*

8 *f* A 8

19 B Poco Piu Mosso 8 C A Tempo *mf*

32 D

39 E *cresc.* poco rit. *f*

45 A Tempo F 8 G Poco Piu Mosso 8

63 H A Tempo *mf*

71 I J *cresc.*

77 rit. *f*

2nd Cornet

YOU'LL NEVER WALK ALONE

Richard Rodgers/Oscar Hammerstein
arr. Christopher Wormald

Slowly ♩ = 86

2

mf *f*

11 **A** 8 **B** Poco Piu Mosso 8 **C** A Tempo

mf

31 **D**

39 **E** poco rit.

cresc. *f*

45 A Tempo **F** 8 **G** Poco Piu Mosso 8

63 **H** A Tempo

71 **I** **J**

cresc.

77 rit.

f

3rd Cornet

YOU'LL NEVER WALK ALONE

Richard Rodgers/Oscar Hammerstein
arr. Christopher Wormald

Slowly $\text{♩} = 86$ **2**

11 **A** **8** **B** Poco Piu Mosso **8** **C** A Tempo

31 **D**

39 **E** *cresc.* **3** **3** *poco rit.* **3** **3** *f*

45 A Tempo **F** **8** **G** Poco Piu Mosso **8**

63 **H** A Tempo *mf*

71 **I** **J** *cresc.*

77 *rit.* **3** **3** **3** **3** *f*

Flugel Horn

YOU'LL NEVER WALK ALONE

Richard Rodgers/Oscar Hammerstein
arr. Christopher Wormald

Slowly $\text{♩} = 86$

10 **A** 7 Solo **B** Poco Piu Mosso

22

27 **C** A Tempo 7 **D**

39 **E** cresc. poco rit. f

45 A Tempo **F** 8 **G** Poco Piu Mosso 3 Solo

61 **H** A Tempo 7 **I**

75 **J** cresc. rit. f

Solo Horn

YOU'LL NEVER WALK ALONE

Richard Rodgers/Oscar Hammerstein
arr. Christopher Wormald

Slowly $\text{♩} = 86$

10 Solo **A**
mf

18 **B** Poco Piu Mosso **C** A Tempo
8
mf

32 **D**

39 **E**
cresc. *poco rit.* *f*

45 A Tempo **F** 7 Solo
mf

55 **G** Poco Piu Mosso 4

63 **H** A Tempo
mf

71 **I** **J**
cresc.

77 *rit.* *f*

1st Horn

YOU'LL NEVER WALK ALONE

Richard Rodgers/Oscar Hammerstein
arr. Christopher Wormald

Slowly $\text{♩} = 86$ **2**

11 **A** **8** **B** Poco Piu Mosso
mf

26 **C** A Tempo
mf

35 **D** **E**
cresc.

42 *poco rit.* *f* **A Tempo**

47 **F** **8** **G** Poco Piu Mosso
mp

62 **H** A Tempo
mf

71 **I** **J**
cresc.

77 *rit.* *f*

2nd Horn

YOU'LL NEVER WALK ALONE

Richard Rodgers/Oscar Hammerstein
arr. Christopher Wormald

Slowly $\text{♩} = 86$ **2**

10 **A** **8** **B** Poco Piu Mosso

25 **C** A Tempo

32 **D**

39 **E** *cresc.* *poco rit.* *f*

45 A Tempo **F** **8** **G** Poco Piu Mosso

61 **H** A Tempo

68 **I**

75 **J** *cresc.* *rit.* *f*

YOU'LL NEVER WALK ALONE

Richard Rodgers/Oscar Hammerstein
arr. Christopher Wormald

Slowly $\text{♩} = 86$

mf *f*

10 **A** *mp*

19 **B** Poco Piu Mosso *mp*

27 **C** A Tempo *mf*

33 **D** *mf*

39 **E** *cresc.* *poco rit.* *f*

45 A Tempo **F** *mp*

50

55 **G** Poco Piu Mosso $\frac{4}{4}$ *mp*

63 **H** A Tempo *mf*

69 **I** *mf*

75 **J** *cresc.* *rit.* *f*

2nd Baritone

YOU'LL NEVER WALK ALONE

Richard Rodgers/Oscar Hammerstein
arr. Christopher Wormald

Slowly ♩ = 86 **2**

10 **A** *mf*

19 **B** Poco Piu Mosso **8** **C** A Tempo *mf*

32 **D**

39 **E** *cresc.* poco rit. *f*

45 A Tempo **F** *mp*

55 **G** Poco Piu Mosso **4**

63 **H** A Tempo *mf*

71 **I** **J** *cresc.*

77 rit. *f*

Euphonium

YOU'LL NEVER WALK ALONE

Richard Rodgers/Oscar Hammerstein
arr. Christopher Wormald

Slowly $\text{♩} = 86$

1st Trombone

YOU'LL NEVER WALK ALONE

Richard Rodgers/Oscar Hammerstein
arr. Christopher Wormald

Slowly $\text{♩} = 86$ 2

10 **A** 8 **B** Poco Piu Mosso *mp*

26 **C** A Tempo *mf*

35 **D** **E** *cresc.*

42 *poco rit.* *f* A Tempo

47 **F** *mp*

55 **G** Poco Piu Mosso *mp*

63 **H** A Tempo *mf*

71 **I** **J** *cresc.*

78 *rit.* *f*

2nd Trombone

YOU'LL NEVER WALK ALONE

Richard Rodgers/Oscar Hammerstein
arr. Christopher Wormald

Slowly $\text{♩} = 86$ **2**

mf *f*

10 **A** **8** **B** Poco Piu Mosso *mp*

25 **C** A Tempo *mf*

32 **D**

39 **E** *cresc.* *poco rit.* *f*

45 A Tempo **F** **8** **G** Poco Piu Mosso *mp*

61 **H** A Tempo *mf*

68 **I**

75 **J** *cresc.* *rit.*

79 *f*

Bass Trombone

YOU'LL NEVER WALK ALONE

Richard Rodgers/Oscar Hammerstein
arr. Christopher Wormald

Slowly $\text{♩} = 86$ 4

mf *f*

11 **A** 8 **B** Poco Piu Mosso

mp

27 **C** A Tempo 8 **D**

mf

39 **E** poco rit.

cresc. *f*

45 A Tempo **F** 8 **G** Poco Piu Mosso

mp

60 **H** A Tempo 8

mp

71 **I** **J**

mf *cresc.*

77 rit.

f

E \flat Bass

YOU'LL NEVER WALK ALONE

Richard Rodgers/Oscar Hammerstein
arr. Christopher Wormald

Slowly $\text{♩} = 86$ **4**

11 **A** 1. Solo
mp

19 **B** Poco Piu Mosso
Both

27 **C** A Tempo
mf

35 **D** **E** poco rit.
cresc. *f*

44 A Tempo **F**
mp

54 **G** Poco Piu Mosso

63 **H** A Tempo
mf

71 **I** **J**
cresc.

77 rit.
f

BB Bass

YOU'LL NEVER WALK ALONE

Richard Rodgers/Oscar Hammerstein
arr. Christopher Wormald

Slowly $\text{♩} = 86$ 4

11 **A** 8 **B** Poco Piu Mosso

27 **C** A Tempo

35 **D** **E** cresc.

42 poco rit. **A Tempo** *f*

47 **F** 8 **G** Poco Piu Mosso

63 **H** A Tempo

71 **I** **J** cresc.

77 rit. *f*

This arrangement (c) by Obrasso Verlag AG, CH-4537 Wiedlisbach, Switzerland

Cymbal (Soft Beaters)

YOU'LL NEVER WALK ALONE

Richard Rodgers/Oscar Hammerstein
arr. Christopher Wormald

Slowly ♩ = 86

11 **A** 8 **B** Poco Piu Mosso 8 **C** A Tempo

34 **D** **E**

45 A Tempo **F** 8 **G** Poco Piu Mosso 8

63 **H** A Tempo

71 **I** **J**

77

Glockenspiel

YOU'LL NEVER WALK ALONE

Richard Rodgers/Oscar Hammerstein
arr. Christopher Wormald

Slowly ♩ = 86

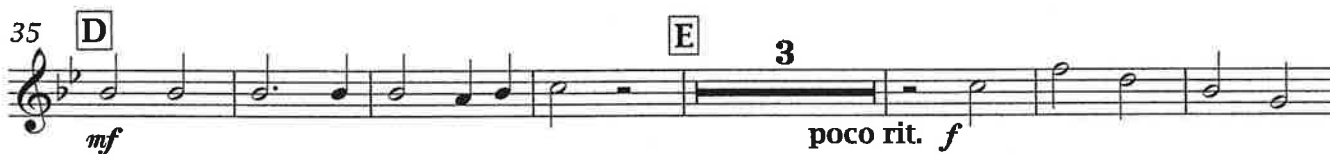
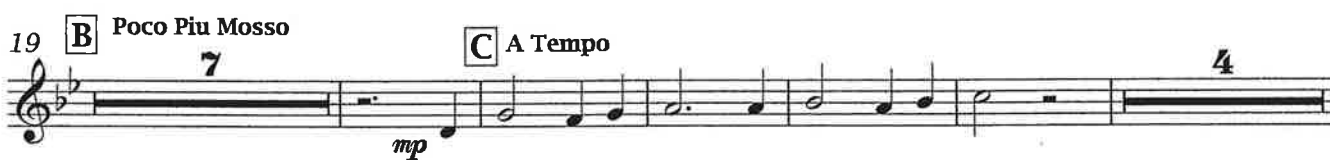
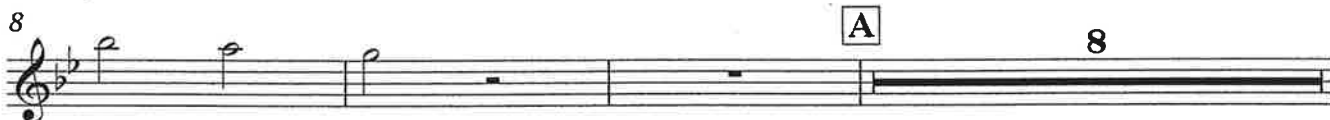

Timpani

YOU'LL NEVER WALK ALONE

Richard Rodgers/Oscar Hammerstein
arr. Christopher Wormald

Slowly ♩ = 86 9 A 8 B Poco Piu Mosso 8

27 C A Tempo 8 D 4 E 3

45 A Tempo F 8 G Poco Piu Mosso 8

63 H A Tempo 8 I 4 J 3

78

rit. f >